Vmag

ALL STACKED • ALL NATURAL

SINCE 1994

APRIL 2012

Voluptuous.com

Voluptuous®

THE SCORE GROUP®

MORE HITOMI!

JAPANESE JUGGY DOLL RETURNS

DESTINY ROSE 36DDD

ALEX CHANCE 36DDD

ARIANNA SINN 34G

CHAVON TAYLOR 34E

MARILYN WHITE 38H

POPPIN' MAMA BLOW OUT!

SALE TO MINORS IS FORBIDDEN

100% ALL NATURAL–NO SILICONE EVER!

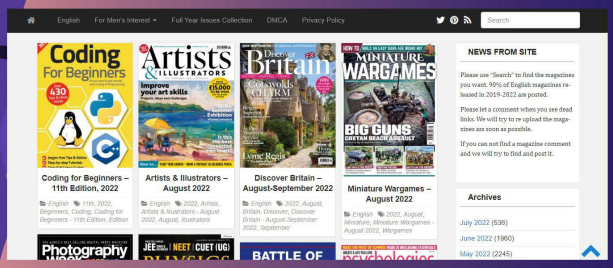

FREE DOWNLOAD

LATEST MAGAZINES

THE BEST QUALITY TRUE PDF

MAGDOWNLOAD

https://magdownload.org/

V-mag™
APRIL 2012

CONTENTS

VOLUME 19, NUMBER 4

DEPARTMENTS

5 V-MAIL
Readers chime in about the tits and slits and the ladies of V-mag!

FEATURES

30 THE *SCORELAND* BLOG
Find out about your favorite V-mag models on our online blog forum.

38 V-MAG'S KNOCKED UP KNOCKERS SPECIAL
They're ready to pop and hornier than ever! Check out the sexy, super-stacked preggos that have appeared in V-mag!

PICTORIALS

12 ALEX CHANCE XXX
22 HITOMI
31 DIXIE DEVEREAUX
44 ARIANNA SINN
52 CHAVON TAYLOR
58 ASPEN
67 CHARLIE COOPER XXX
79 MARILYN WHITE
90 DESTINY ROSE XXX

NOTICE: THIS IS ADULT MATERIAL
All of the performers/models, and all of the characters that they portray, were over 18 years of age at the time of the photography. The content is inappropriate for minors and appropriate care should be taken to ensure that it is not viewed by anyone under 18 years of age.

Voluptuous (ISSN #1087-7657) is published 13 times a year, monthly, plus an additional issue in Dec. for $59.95 per year in the USA and $99.95 (U.S. funds only) in Canada, by The Score Group, 1629 N.W. 84 Avenue, Miami, FL 33126. Periodicals Postage Paid at Miami, FL and Additional Mailing Offices. POSTMASTER: Please send address changes to: Voluptuous, 1629 N.W. 84 Avenue, Miami, FL 33126.

12

90
Destiny Rose is back and this time she's going all the way!

31

44
Arianna gets wet and wild in paradise!

79

38

52

58

TRY Vmag™ ON FOR SIZE!

Issue after issue, *Voluptuous* magazine brings you the finest all-natural, big-titted women on Earth. Now you can give the advantages of a subscription a try and save big! For a limited time, we're offering you 12 issues of *Voluptuous* for only $59.95. That's right! This is your chance to get the world's number one big-tit magazine delivered discreetly to your home or P.O. box. Don't delay. This special offer expires May 29, 2012.

12-MONTH SUBSCRIPTION

FOR ONLY **$59.95**

- **Never see the "Sold Out" sign!**
- **Delivered discreetly every four weeks!**
- **15% savings off every SCORE Group video, DVD & back issue!**
- **The hottest natural, big-tit XXX action!**

Catt Green and Beverly Paige share a stiff cock in the March '12 issue of *Voluptuous*.

SAVE OVER 60%

ON THE INTERNET www.eBoobStore.com **UNITED STATES & CANADA** 1•800•421•0760
INTERNATIONAL ORDERS +305•662•5959 **24-HOUR, 7-DAY FAX** +305•662•5952

MAIL TO: The SCORE Group (Dept. VO0412), 1629 N.W. 84 Avenue, Miami, FL 33126 USA

YES, Send me 12 issues of *VOLUPTUOUS* FOR ONLY $59.95/C$88.95/£55.95/€63.95

Allow 4-to-8 weeks for delivery of first issue. All magazines will arrive in a discreet envelope to protect your privacy. By signing below, you certify that you are at least 18 years old. We accept checks or money orders in U.S. dolars, Canadian dollars, UK pounds and Euros only. All other countries: $89.95 U.S. Credit card orders must provide exact billing address if different from mailing address. New and current subscribers to *Voluptuous* will automatically save 15% off all merchandise available in *Voluptuous*. This discount applies to SCORE Group products only, to be deducted prior to the addition of any S&H charges where applicable. Plus, new and current U.S. subscribers receive FREE S&H on all SCORE Group products for the length of your subscription. *No discounts on magazine subscriptions. Some additional restrictions may apply. **15% discount available to U.S., Canada, U.K. & Mexico subscribers only.**

➤ **Please Indicate:** ❑ ***New*** ❑ ***Renewal*** *All special offers mentioned above are non-transferable and are applicable as long as your *Voluptuous* subscription remains current. Discounts and free shipping offers cannot be combined with any other discount offers and may be revoked at any time at the sole discretion of *Voluptuous* and/or The SCORE Group.

➤ **Payment Method:** ❑ **Check** ❑ **M.O.** ❑ **MASTERCARD** ❑ **VISA** ❑ **DISCOVER** ❑ **AMEX**

Card#_____ Exp._____ Security code_____ Amex Security code_____ Name_____ Age____

Address_____ City_____ State_____ Zip/Post code_____

Country_____ Email_____ Signature_____ VO0412

Credit Card Orders Will Not Be Processed Without A Signature

V mail

SEND YOUR LETTERS TO:
V-Mail, 1629 N.W. 84th Ave.,
Miami, Florida 33126 USA
Fax: 305-662-8922
EMAIL:VOLUPTUOUS@SCOREGROUP.COM

THE 2011 AWARDS RACE IS HEATING UP!

Dear *Voluptuous*,

Ah, V-mag awards season. It's my favorite time of the year! Oh, how I like to give my opinion on your awards and what a year 2011 was!

My vote for 2011 Newcomer of the Year goes to Valory Irene. I can honestly say that this was the most difficult decision on any of your awards ever! Trying to choose between Valory Irene, Leanne Crow and Hitomi was like trying to choose who is the best between three all-time greats and they all appeared in 2011. They are comparable to my three all-time favorites Chloe, Linsey and Sharday! That is how good I think 2011 was and there was still Maserati, Micky Bells, Terri Jane and Natasha Dulce! Seriously, I do not think you have ever had a year that came close in regards to new talent.

My vote for 2011 Plumper of the Year was for Kristina Milan. She is the complete opposite of the newcomer category as Kristina Milan had no competition in this one. I also think that Kristina should have been included in the Model of the Year category as well.

I chose Maserati for 2011 Ass of the Year. It really came down to a choice between Maserati and Karina Hart and I went with the newbie.

In the 2011 Best XXX category, I cast my vote for Miosotis. This was a tough choice because Arianna Sinn and Mianna Thomas were a close second and third!

Finally, in the 2011 Model of the Year category, I picked Natalie Fiore. I found this one difficult as no one really stood out this year aside from the newcomers. For me Michelle Bond, Karla James, Kaytee Carter, or Sophie Mae would also be good choices but why were Miosotis, Kristina Milan, Arianna Sinn not in this one? Regardless, thanks for a great 2011!–J.G.P., Toronto, Canada

The ballots are starting to pour into V-mag headquarters and it is looking like the race for 2011 Model of the Year is going to be a tight one. Nominated and already strong contenders: Leanne Crow, Natalie Fiore and last year's winner, Renee Ross.

Karina Hart has been a fan favorite since the moment she unveiled her giant rack. But readers are voting in droves to elevate her to the winner of 2011 Ass of the Year award.

Dear *Voluptuous*,

I just mailed in my ballot and then I realized that I could have emailed them, instead. So, in lieu of my votes, I am emailing to say that Karina needs to win Ass of the Year. Her sexy ass is absolutely spectacular and deserves many awards and accolades.–F.J., via the Internet

Dear *Voluptuous*,

First let's get the business of my Awards Issue votes out of the way. I think that Newcomer of the Year HAS TO go to Dors Feline. Love her tattoos and the attitude to match. She was an easy pick.

Plumper of the Year needs to go to the one and only Porsche Dali. She just oozes sex appeal, however this was a harder category to pick just one winner in, as I also would absolutely devour Raquel Grant and Lisa Cannon, as well.

Ass of the Year (I LOVE this category!) is going to go to Ashley Sage, but it's only because in her pictorials, that's all we get from her. Seriously, she really needs to start giving us more. I feel like she is

Also in the running for the 2011 Ass of the Year award are Ashley Sage and heavily favored newcomer, Maserati. Who will win? Check out the June 2012 issue to find out!

Vmag APRIL 2012

PUBLISHED BY THE SCORE GROUP

JOHN FOX *president & CEO*
MARIA GUERRERO *editor*
ADAM SMOOT *art director*
ELLIOT JAMES *associate editor*

PRODUCTION

MICHAEL FEDERICI
print operations manager
ANDRES BASTIDAS
network systems manager

CUSTOMER SERVICE AND SUBSCRIPTIONS

For inquiries regarding existing *VOLUPTUOUS* subscriptions, please write to:
***SCORE* Customer Service**
1629 N.W. 84th Avenue, Miami, FL 33126 USA
For 24-Hour Credit Card Orders:
Phone: 305-662-5959 Fax: 305-662-5952
Email: cservice@scoregroup.com

CIRCULATION

BOB CERMAK *N.A. circulation manager*
Email: bcermak2001@verizon.net

NORTH AMERICAN DISTRIBUTION

CURTIS CIRCULATION COMPANY
730 River Road
New Milford, NJ 07646-3048 USA
Phone: 201-634-7400 Fax: 201-634-7499
MIKE D'EMIDIO *account executive*
DEBBIE WHELAN *international sales*

UK EDITION

COMAG
Tavistock Road, West Drayton,
Middlesex, UB7 7QE UK
Phone: 01895 433600 Fax: 01895 433602
DUNCAN AMBLER *account manager*

ADVERTISING

AMERICAN MEDIA WORKS
JOHN ROMANO & JAIME ROMANO
account executives
Phone: 914-273-6309 Fax: 914-273-3215
Email: JR228@aol.com

The records required by 18 USC 2257 and associated regulations with respect to this product (and all graphical materials associated therewith) are kept at the office of the Publisher at the following location: Custodian of Records,The SCORE Group, a division of Quad Int'l., Incorporated, 1629 N.W. 84th Avenue, Miami, FL 33126 USA.

Retail price: USA: $8.99; Canada: $9.99; UK: £4.50. Bonus Edition: USA: $11.99; Canada: $13.99. April 2012. Vol. 19, No.4 (on sale February 7, 2012). © 2011 by The SCORE Group and Quad Int'l., Incorporated, all rights reserved. Republishing in whole or in part, including, but not limited to, any electronic media, is expressly forbidden except with written permission of The SCORE Group. *Naughty Neighbors*®, *Leg Sex*®, *40Something*®, *Voluptuous*® and *SCORE*® are registered trademarks of The SCORE Group and Quad Int'l., Incorporated. All persons depicted herein were at least 18 years of age at the time of the photography. Editorial Office: 1629 N.W. 84 Ave., Miami, FL 33126. Publisher disclaims all responsibility to return unsolicited material, and all rights in materials published vest in The SCORE Group and Voluptuous. LETTERS are assumed to be for publication, unless otherwise endorsed, and may be edited. This periodical is sold subject to the following conditions: it shall not be lent, resold, hired out or otherwise disposed of in a mutilated condition or in an unauthorized cover by way of Trade, except at the full retail price, or affixed to or as a part of any publication or advertising, literary or pictorial matter whatsoever, without the expressed written consent of the publisher. Any similarity between an individual person or people depicted in the fiction or artwork in this magazine and any real person or people is purely coincidental and is not intended as a representation of any particular individual or class of people. **PRINTED IN CANADA**

MODELS WANTED!

WE PAY FINDER'S FEES

ELAINA GREGORY'S 34N-CUP BIKINI BUSTERS!

Ever thought about modeling? This is your chance to make a dream come true.

V-mag is looking for attractive, full-figured, all-natural (no breast enhancement) women to photograph at our studio in Miami, Florida. Models will appear in *Voluptuous* magazine and receive generous compensation. If you feel you have what it takes, call our studio today toll free in the U.S. and Canada at 1-800-96-SCORE. Or, learn all the details by visiting our website BeASCOREmodel.com today.

SEND US YOUR TEST SHOTS TODAY!

The photos you send in will not be published! They are only used to analyze your potential. Mail us a minimum of four fully-nude photos: head-to-toe front, side profile and back and at least one nude closeup from the waist up. Include the model's name, age, address and contact information to Director of Photography, The SCORE Group, 1629 N.W. 84th Ave., Miami, FL 33126. You may also email four jpeg photos shot as instructed above and including the model's information to model@scoregroup.com. Remember, submitted photos are for evaluation only and are never published without the model's written consent.

SCAN QR CODE FOR MORE INFORMATION

SCAN WITH A SMART (CAMERA) PHONE

QUICK ACCESS TO
http://www.beascoremodel.com/

One reader asked that we always do a side-by-side comparison of returning models like Desiree, who returned to modeling a decade after first appearing in V-mag.

covering up and she gives the impression that she's not enjoying herself. But that said, she does have a spectacular butt.

XXX of Year was a tough category! I really think that although she probably won't win, Mianna Thomas adds some much needed color to my V-mag ballot. What a hottie she is!

Okay...Model of the Year (Drum roll!) is without a doubt my favorite girl in a long time. Please give it to Renee Ross. *K-JUGS* was recently added to my DVD collection and every time I watch it I skip to either her scene or her XXX scene with Samantha 38G. My God, she makes my balls ache!

This shot is for reader Indy who confused Desiree and Desirae.

Now that that's covered I want to address something that bugs me: In the April '11 issue you printed a letter of mine asking for the return of Aspen, and you replied that she was coming in an upcoming issue. Guys, it's been over six months and still nothing, even though you printed a photo that you said was from the layout. So where is she? I want to vote for her in a couple of categories, yet if she's not there, I can't. So is she coming back, or not? Has she got some guy that is so jealous that he won't let her pose? I would understand if she's with a guy who doesn't want her getting speared by some thick-cocked porn stud, but what's the harm in a solo layout? WHERE'S MY ASPEN!–S.G., Ocean Shores, Washington

Hi S.G., The wait is over. Turn to page 58 of this issue and Aspen's all yours! You're welcome!–V-mag editor, Maria G.

JUST FYI: DESIREE IS NOT DESIRAE

Dear *Voluptuous*,

When I came across the return of Diane Poppos and Desiree, I was

Continued on page 20

ATTENTION: Voluptuous SUBSCRIBERS ARE YOU MOVING? TELL US QUICKLY!

The U.S. Post Office only forwards periodicals-rate mail for 60 days, so we must have your new address within three weeks of your move to guarantee that you'll get all your issues. We cannot be held responsible for non-delivery of issues due to your address change.

MAIL TO:
Voluptuous Change of Address
1629 N.W. 84 Avenue
Miami, FL 33126 USA
Please include your mailing label or a legible copy.
email: cservice@scoregroup.com

V-mag™ MASTER DVD & VIDEO ORDER FORM

BUY 3, GET YOUR 4TH VIDEO FREE*

NEW AND EXCLUSIVE DVD RELEASES FROM V-MAG!

FULL FIGURED FOXES 2 ..... $39.95
❑ REGION-FREE DVD (#VD256D)
Packed with 15 incredible V-girls! Starring busty milker Anorei Collins. Plus, Danica Danali, Renee Ross, Charlie Cooper, Terri Jane and sex kitten Dors Feline!

ON LOCATION PUERTO VALLARTA $39.95
❑ REGION-FREE DVD (#VD255D)
Come along on our bustiest trip ever with big-titted naturals Hitomi, Micky Bells, Leanne Crow, Jenna Valentine and Natalie Fiore for a week of wild tit sex!

ALL STACKED, ALL NATURAL 2 ..... $39.95
❑ REGION-FREE DVD (#VD250D)
Starring Diane Poppos, Cherry Brady, Taylor Steele, Aileen Ghettman, Camelia Davis, Sunshine, Carrie Ashton, Michelle May, Anna Carlene, Jana and Denisa.

***FREE VIDEO MUST BE SAME PRICE OR LESS**

SCORE Jack Aids

- ❑ TOP GAUGE PUMP-#CE105 ..... $59.95
- ❑ VIBRATING WATERPROOF SUCTION CUP PUMP-#PD104 ..... $54.95
- ❑ MINI HEAD TEASER-#PD103 ..... $34.95
- ❑ PRECISION PUMP-#CE112 ..... $29.95
- ❑ TENGA FLIP AIR LITE (WHITE)-#TNG109 ..... $89.95
- ❑ TENGA FLIP AIR (BLACK)-#TNG108 ..... $99.95
- ❑ TENGA FLIP AIR LOTION (BLACK)-#TNG111 ..... $14.95
- ❑ TENGA FLIP AIR LOTION (WHITE)-#TNG110 ..... $14.95
- ❑ TENGA DEEP THROAT-#TNG101 ..... $29.95
- ❑ TENGA SOFT TUBE-#TNG100 ..... $29.95
- ❑ TENGA FLIP HOLE (REDUCED CLOSEOUT PRICE!)-#TNG107 ..... $99.95
- ❑ THE PERFECT BOOBS-#TC112 ..... $99.95

International Currency Conversion Chart

US $	Canadian $	U.K. £	EU €
$99.95	C$98.95	£61.95	€71.95
$69.95	C$69.95	£43.95	€49.95
$59.95	C$59.95	£36.95	€42.95
$39.95	C$39.95	£24.95	€28.95
$29.95	C$29.95	£18.95	€20.95
$19.95	C$19.95	£11.95	€13.95

BIG TIT SKINNY DIP $39.95
❑ REGION-FREE DVD (#VD247D)

BIG BOOB FINISHING SCHOOL $39.95
❑ REGION-FREE DVD (#VD240D)

ON LOCATION GRAND BAHAMA $39.95
❑ REGION-FREE DVD (#VD238D)

FULL FIGURED FOXES $39.95
❑ REGION-FREE DVD (#VD244D)

BIG GIRL STRIP CLUB $39.95
❑ REGION-FREE DVD (#PIX478D)

BUSTY BROWN SUGAR $39.95
❑ REGION-FREE DVD (#PIX483D)

MIOSOTIS NATURAL WONDER $39.95
❑ REGION-FREE DVD (#PIX471D)

VALORY IRENE: ALL YOURS $29.95
❑ REGION-FREE DVD (#VD245D)

VOLUPTUOUS XTRA #13 ..... $39.95
❑ REGION-FREE DVD (#PIX500D)

MAMAZON $39.95
❑ REGION-FREE DVD (#PIX430D)
❑ BLU-RAY DISC (#PIX430BD) $39.95

BUSTY RIDING ACADEMY $39.95
❑ REGION-FREE DVD (#PIX400D)
❑ BLU-RAY DISC (#PIX400BD) $39.95

MONTEGO BABES $39.95
❑ REGION-FREE DVD (#VD252D)

MAMMARY MAMBO $39.95
❑ REGION-FREE DVD (#PIX501D)

EAT MY TITS $29.95
❑ REGION-FREE DVD (#VD225D)

K-JUGS $39.95
❑ REGION-FREE DVD (#PIX450D)

TITS, TITS, TITS $29.95
❑ REGION-FREE DVD (#VD232D)

BUSTY WORKIN' SISTAS $39.95
❑ REGION-FREE DVD (#PIX438D)

SEXED & SUCKLED $39.95
❑ REGION-FREE DVD (#PIX429D)

MORE TO FUCK $39.95
❑ REGION-FREE DVD (#PIX464D)

CHUBBY 'N' FUCKED $39.95
❑ REGION-FREE DVD (#PIX490D)

SEX IN THE TITTIES $39.95
❑ REGION-FREE DVD (#PIX439D)

ALL THE WAY RENEE $39.95
❑ REGION-FREE DVD (#PIX473D)

KARINA HART-AS YOU WISH $29.95
❑ REGION-FREE DVD (#VD226D)
❑ BLU-RAY DISC (#VD226BD) $39.95

ALL STACKED, ALL NATURAL $39.95
❑ REGION-FREE DVD (#VD234D)

BUSTY ARIANNA $39.95
❑ REGION-FREE DVD (#PIX472D)

FEED HER, FUCK HER 3 ..... $39.95
❑ REGION-FREE DVD (#PIX445D)

KNOCKIN' NIPPLES $19.95
❑ REGION-FREE DVD (#VD165D)

WIDE LOAD NYMPHOS 2 ..... $39.95
❑ REGION-FREE DVD (#PIX488D)

RIPE RACKS $39.95
❑ REGION-FREE DVD (#VD231D)

SUPER-SIZED RIDES 2 ..... $39.95
❑ REGION-FREE DVD (#PIX461D)

TITS & TUGS 6 ..... $39.95
❑ REGION-FREE DVD (#PIX469D)

THICK CHICKS ON DICKS 2 ..... $39.95
❑ REGION-FREE DVD (#PIX454D)

CHESTY PREGGOS 2 ..... $39.95
❑ REGION-FREE DVD (#PIX447D)

BIG BOOB PARADISE COMBO PACK $59.95
BIG BOOB PARADISE & ON LOCATION BIG BOOB PARADISE
❑ REGION-FREE DVD (#PIX347D)

MY BIG PLUMP WEDDING $39.95
❑ REGION-FREE DVD (#PIX425D)

TOLL-FREE 1-800-421-0760 www.eBoobStore.com
WORLDWIDE 001-305-662-5959 FAX 305-662-5952 MAIL: The SCORE Group, Dept. VO0412, 1629 N.W. 84 Avenue, Miami, FL 33126 USA

❑ **I'm a SCORE Group subscriber and I get 15% discount on my DVD order.** Customer ID#_____

Shipping & Handling **U.S.:** $3 per DVD. **Canada:** C$8 per DVD. **UK & All other countries:** $8, £6 or €7 per item. Novelties: $15.00 each to ship CE112, PD103, PD104, TNG107,TNG109,TNG108, $7.00 to ship TNG100,TNG101, $17.00 to ship CE105 & DJ114, $28.00 to ship TC112. All other countries: $60 to ship CE105 and $35 to ship CE112, PD103, PD104,TNG100,TNG101, TNG107,TNG109,TNG108. No need to add shipping for TNG110, TNG111 when ordering TNG108 or TNG109.***15% discount applies to U.S., Canada, Mexico & UK subscribers only; free shipping applies to U.S. subscribers only.** For tracking and the security of your package, US Orders are shipped via Priority Mail or express courier. International orders are shipped Global Priority or Fedex (where available.). Rush Delivery is available for an additional cost. Please call for rates and service availability. **Make checks or money orders payable to The SCORE Group.** We accept payment in U.S.$, CAD$, UK£ or €. Florida residents please add 7% sales tax. Credit card orders must provide the exact credit card billing address in addition to the mailing address if the two are different. All items are shipped in sturdy, discreet packaging to protect your privacy. All sales are final. Damaged DVDs will only be exchanged for one of the same title if returned within 30 days of receipt. The SCORE Group cannot be held responsible for Customs seizures. By ordering, you certify that you are at least 18 years old. We do not ship Jack Aid products for orders going to Alabama, Mississippi and Utah due to distribution restrictions.

Method of Payment: ❑ Check ❑ Money Order ❑ MasterCard/Access/Eurocard ❑ VISA ❑ American Express ❑ Discover

Name _____ Age _____ Card # _____ Exp. _____

Security code required (last 3 digits above signature): _____ **American Express (4 digits above card #):** _____

Address _____ City _____ Country _____ Zip Code _____

Phone _____ Email _____ **Signature Required** _____

Credit Card Orders Will Not Be Processed Without A Signature AND SECURITY CODE

VO0412

Vmag™ BACK ISSUES DEPARTMENT

MARCH 2012—The ladies of *Full Figured Foxes 2* show off their curves in this issue! Plus, Catt Green and Beverly Paige stroke a cock together! Dors Feline and Natalie Fiore return and newbie Alex Chase shows off her tits!

FEBRUARY 2012—Cover girl Terri Jane and her 30K rack are back! And Elaina Gregory returns to do her first tug job! Plus, our Top-heavy Threesomes special and the preview of *On Location Puerto Vallarta* will make you cum!

JANUARY 2012—Leanne Crow graces the cover of V-mag's annual contest issue! That's right, it's time to vote on all the busty, curvy babes you thought were tops in 2011 for Model, Plumper, Newcomer, XXX and Ass of the Year!

HOLIDAY 2011—Cover girl Micky Bells is back by popular demand! Plus, a hot big tit three-way with Maserati and Desiree. Newcomer teen Catt Green unveils her big teen tits and J-cup Asian wonder Hitomi also makes her debut!

DECEMBER 2011—You will love the debut of the *Montego Babes* trio, featuring newcomer Gya Roberts, Micky Bells and Terri Jane. Plus, Karla James returns in a sexy bubble bath and newbie Beverly Paige's revealing interview!

NOVEMBER 2011—Get ready to bow down to the Queen of Cleavage, cover girl Micky Bells. And V-mag legend Diane Poppos is back and her tatas are ripe for your pipe! Plus, Miosotis and Arianna Sinn do some lezzie lovin'.

OCTOBER 2011—It's time to fall in love with V-mag's newest discovery, J-cup covergirl Leanne Crow! Plus, see Dors Feline, Valory Irene, Terri Jane and Lana Ivans in the DVD preview for *Big Tit Skinny Dip*! Wet and wild fun!

SEPTEMBER 2011—The end of summer is here and we are celebrating the best of our big tits in tiny bikinis! Covergirl Terri Jane debuts with a tell-all interview and shows off her 43-34-45 curves! Plus, Dors Feline gets frisky by the pool!

AUGUST 2011—Covergirl Kaytee Carter gets kinky in the garden. Plus, Arianna Sinn, Michelle Bond and Lana Ivans in a busty threeway! Natalie Fiore returns, bustier than ever! And Scarlett Rouge and Shyla Shy in raunchy XXX!

JULY 2011— This issue of V-mag sizzles with newcomers Lexy Mae and Natasha Dulce. Plus, Cherry Brady's back in a bullet bra and Taylor Steele does her first TUG JOB ever! And Cassidi Jai goes all the way in hot XXX!

JUNE 2011—The annual awards issue is here and the winners will astound you! Did cover girl Renee Ross take home Model of the Year? Who won Newcomer? Who was the Plumper of the Year? Only one way to find out!

MAY 2011—Michelle Bond returns to the pages of V-mag looking hot as ever and with even bigger tits! Plus, Brit titter Dors Feline unleashes her KK-cups and Scarlett Rouge and Sunshine are back and even more stacked!

DELIVERED RIGHT TO YOUR DOOR!

APRIL 2011—Vanessa Del Mar and Arianna Sinn return in hot, steamy XXX action. Sexy newcomer Elaina Gregory gets naked and tells all in an exclusive interview. Plus, Jenna, Kaytee, Kali, Destiny and Aileen are all back, too!

MARCH 2011—Lexi Summers returns in XXX and fiery redhead Contessa Rose shows off her pink snatch. Newbies Daniella Grey and Analee Sands will blow your load ASAP and Kristina Milan and her tan rack are back, too!

FEBRUARY 2011—Newcomer Lexi Summers gives a horny interview. Plus, Valory Irene and Virginia Simms make their debuts! Sophie Mae and Skyie Blew are back! And Miosotis and a very preggo April McKenzie do horny XXX!

JANUARY 2011—It's the V-mag issue you've all been waiting for: V-mag's 2010 Contest Issue! And now with NINE new categories to cast your votes for! You choose Best Ass, Best Pussy, Best Preggo, Best XXX and so much more!

HOLIDAY 2010—You asked for her and we delivered! Legend Cherry Brady makes her triumphant return to the pages of V-mag after a six-year hiatus. Plus, newcomer Vanessa Del Mar will WOW! you!

DECEMBER 2010—Arianna Sinn sizzles in red on this month's cover! Sexy ginger Destiny Rose returns and wants all her holes filled! Newcomer Cassidi Jai flaunts her H-cups and Karina Hart is back!

NOVEMBER 2010—Bra buster Michelle May returns to kick off the Mega Bra Special! And you won't believe your eyes when you see Dominican KKK-cupper, Miosotis. Plus, Renee Ross, side-by-side with a teen flattie!

OCTOBER 2010—Karla James sizzles on this issue's cover! Packed with newcomers like J-cupper Kristina Milan, DDD-cup wonder Shione Cooper and Asian sensation, Riria Misaki. Plus, blondie Scarlett Rouge does XXX!

MAIL TO: The SCORE Group (Dept. VO0412), 1629 N.W. 84th Avenue, Miami, FL 33126 USA

Send me the following back issues. $10 PER ISSUE INCLUDING SHIPPING. CANADA C$10.00, UK £9, EU €10 ALL OTHER COUNTRIES $14.00 USD, including shipping. **Two magazine minimum order for international customers** *15% discount applies to U.S., Canada, Mexico & UK subscribers only. U.S. orders are shipped via Priority Mail. International orders are shipped via Global Priority Mail (where available) or Air Mail. Rush Delivery is available for an additional cost. Please call for rates and service availability. Make checks or money orders payable to The SCORE Group. We accept payment in U.S.$, CAD$, UK£ or €. Florida residents please add 7% sales tax. Credit card orders must provide the exact credit card billing address in addition to the mailing address if the two are different. All items are shipped in ,sturdy, discreet packaging to protect your privacy. All sales are final. The SCORE Group cannot be held responsible for Customs seizures. By ordering, you certify that you are at least 18 years old. .

❑ **I am a V-MAG subscriber & save 15% on all issues ordered.**

VOLUPTUOUS: ❑ March '12 ❑ Feb. '12 ❑ Jan. '12 ❑ Hol. '11 ❑ Dec. '11 ❑ Nov. '11 ❑ Oct. '11 ❑ Sept. '11
❑ Aug. '11 ❑ July '11 ❑ June '11 ❑ May '11 ❑ April '11 ❑ March '11 ❑ Feb. '11 ❑ Jan. '11 ❑ Hol. '10
❑ Dec. '10 ❑ Nov. '10 ❑ Oct. '10 ❑ Sept. '10 ❑ Aug. '10 ❑ July '10 ❑ June '10 ❑ May '10 ❑ April '10
❑ March '10 ❑ Feb. '10 ❑ Jan. '10 ❑ Nov. '09 ❑ Oct. '09 ❑ Sept. '09 ❑ Aug. '09 ❑ July '09 ❑ June '09
❑ May '09 ❑ April '09 ❑ March '09 ❑ Jan. '09 ❑ Hol. '08 ❑ Dec. '08 ❑ Nov. '08 ❑ Oct. '08 ❑ Sept. '08

Indicate Payment Method: ❑ Check ❑ M.O. ❑ M/C ❑ VISA ❑ AMEX ❑ Discover In case of sellout, list alternate choice(s):_____

Credit Card #:_____ Expires:_____

Provide Security Code (Last 3 Digits Above Signature):_____ American Express Cardholders enter the 4 digits above Card No. Here:_____

Name:_____ Age:_____ Cust. ID #:_____

Address:_____ Telephone/Email:_____

City:_____ State/Country:_____ Zip/Postal Code:_____

Signature:_____ VO0412

Credit Card Orders Cannot Be Processed Without Signature and Security Code

TOLL-FREE U.S. & CAN.
1-800-421-0760

24-HOUR FAX
+305-662-5952

WORLDWIDE
001-305-662-5959

INTERNET
www.eBoobStore.com

WE ACCEPT PAYMENTS IN U.S.$, C$, £ AND €

Alex Chance

THE BEST DATE EVER!

There are certain situations in which you know that you're going to get lucky. Like when you are in a long line at the grocery store and all of a sudden, a cashier opens up a new lane and you're next in line! Or when you get pulled over and the officer gives you a break and you get off without a ticket. Or, when you take Alex out for dinner and she shows up in this tight pink dress that leaves nothing to the imagination except for your dick nestled in her warm snatch at the end of the night. Yup, it's safe to say that Alex Chance is the best date ever.

This is Alex's first time getting dicked down on camera, but this fuck is a long time coming as it has always been her dream to be a porn star. In fact, as we told you in the March '11 issue, Alex found us online at *BeAScoreModel.com* and knew that modeling for V-mag would lead to her first big (fuck) break! Alex is one of those newcomers that wanted to do hardcore right away and of course we helped her wet dreams cum true. She was so into this stud's talented mouth, that she came all over his face halfway through the shoot. Now that's what we call a fresh glazing!

BARE FACTS

Alex Chance

Birthday: April 19, 1989
Age: 22 **Height:** 5'8"
Weight: 171 lbs. **Bra:** 36DDD
Measurements: 42-34-40
Lives: Virginia
Hobbies: Reading and going to the beach.
Occupation: Bartender
Previous *Voluptuous* Appearances: March '11

"I was riding his face during the shoot," said Alex. "One second I was grinding my pussy on his mouth and the next, I was cumming all over it. It just happened and I couldn't control it." Alex's sudden orgasm set the precedent for the rest of the shoot, especially when while riding reverse cowgirl, Alex begged this stud to fill her pussy with his cum. Of course he obliged her. After all, a real gentleman never denies a lady in need.

LEAVE IT TO THE JAPANESE TO COME UP WITH THIS...

TENGA FLIP AIR

NEW

LOOKING FOR THE BEST MALE MASTURBATION DEVICE EVER MADE? This new Tenga replaces the "Flip Hole" and takes the pleasure of jacking to an exquisite new level. The black model is larger at 7" length and can accommodate a penis up to 6" in girth. The white model offers a more snug fit at 6" in length and up to 4.75" in girth. **Tenga Flip Air (Black) Item #TNG108 $99.95 or Tenga Flip Air Lite (White) #TNG109 $89.95 (S&H: US $15, Canada $35, Int'l. $40)**

PLUS THESE GREAT LUBES!

Specially engineered for use with the new "Flip Air," you can get both of these lubes for the price of one when you buy a Tenga Flip Air! The white lotion is slippery for ultimate smoothness. The black lotion is slightly sticky, for maximum friction. **White Flip Air Lotion Item #TNG110 $14.95 Black Flip Air Lotion Item #TNG111 $14.95**

JACK IN LUXURY

CLOSEOUT DEAL!

TENGA FLIP HOLE

GET IT WHILE QUANTITIES LAST!

LAST CHANCE TO OWN THE MERCEDES BENZ OF MASTURBATORS! The Tenga Flip Hole is molded with a sophisticated design of silicon nooks and crannies that you control for ultimate pleasure with the press of a button. It's 100% washable and re-useable (as is the Flip Air). Price reduced for closeout. **#TNG107 $99.95 (S&H: US $15, Canada $35, Int'l $40)**

JUST LIKE A BJ!

TENGA DEEP THROAT

NEVER TRIED TENGA? START HERE!

If you've never experienced the pleasure of a Tenga before, the "Deep Throat" model is a great place to start. It's discreet and passes for a shampoo bottle. Feels just like a girl is going down on you, only more intense and you control the action! If you have never experienced Tenga, you owe it to yourself! **#TNG101 $29.95 (S&H: US $7, Canada $25, Int'l $35)**

JUST LIKE A PUSSY!

TENGA SOFT TUBE

IT GIVES YOU COMPLETE CONTROL

The body of the Tenga Soft Tube is soft and pliable, allowing you to control the tightness. The molded inside of the "Soft Tube" is an intricately designed network of chambers and ridges that provide the Tenga jacking experience. You'll be amazed by the power and pleasure of your orgasms! **Item #TNG100 $29.95 (S&H: US $7, Canada $25, Int'l $35)**

ORDER YOUR TENGA TOY ON PAGE 9

V-MAIL

Continued from page 8

happy and a bit lost at the same time. I was happy to see Diane's comeback in *Voluptuous* Nov. '11 issue–she became even more beautiful. However, I was a bit lost when I saw the Desiree comeback double-play (very nice, by the way) in both *Voluptuous* and *SCORE*'s Nov. issues. Why? There was no flashback to what she looked like when she last appeared. [I was especially fooled with the red hair and her body.] I didn't get it until I saw Desiree again in the Holiday '11 issue of *Voluptuous* (very hot spread with Maserati) and an ad for her website near the back of that issue (comparing the headshots).

I was wondering if y'all would make it standard to do a flashback on every model that returns to *SCORE* and *Voluptuous*, just like the one for Michelle Bond's return or Diane's. Hell, I don't mind letting the readers vote on it, too.–Indy, via the Internet

Hi Indy, Thanks for writing in with your suggestion. However, I think you might be a bit confused about Desiree. The Desiree in the November 2011 issue is NOT Desirae, but rather another model who posed once for us ten years ago (September 2001 issue) and recently returned to pose and do hardcore. I'll include a couple of bonus shots for you to verify that they are not the same model.

Continued on page 66

Diane's return was well-recieved. Fan C.L. said she looks like a busty Rachel Ray.

JOIN NOW SCORELAND.COM

THE WORLD'S #1 BOOB LOVERS' SITE SINCE 1997

SCORELAND NOW COMES WITH 11 BONUS BIG-TIT WEBSITES!

Get exclusive photos & videos of newcomers you can't see anywhere else!

New Loyalty Program–earn an additional free site for each month you're a member.

New high-res photos & HD videos using the latest CDN Technology.

See the new models first on *SCORELAND.*

Your satisfaction is 100% guaranteed–or your money back!

Micky Bells & Hitomi show off their giant hooters and they are more than a handful!

TAKE A FREE TOUR NOW!

SCAN THIS QR CODE WITH YOUR SMART PHONE AND SEE WHAT YOU'VE BEEN MISSING!*

**To be able to read this QR code, you will need a smart (camera) phone equipped with a QR code application.*

HITOMI
JAPAN'S J-CUP JUGGERNAUT

This pictorial marks Hitomi's second coming, however, I am more than sure that she has made you cum repeatedly since her first appearance in the Holiday '11 issue. This time around, Hitomi wears two of the sexiest articles of clothing a woman can ever put on; tiny jean shorts and a clingy, very see-through white tank top. In my honest opinion, Hitomi should wear this every day. And every day, some poor, clumsy fool should just so happen to spill a glass of ice-cold water down her shirt. Oops! Accidents happen.

And speaking of ice-cold water, here it is! There is nothing like a clingy, wet, white top. Thousands of wet T-shirt contests can't be wrong! The only thing better than the promise of those hard, dark nipples behind that flimsy fabric is when those tits come out of that wet top and right into your warm mouth. Hitomi's areolae are things of beauty. Pink and full, they are the ultimate bull's-eye for your load. And we all know tits like this deserve many a load.

BARE FACTS

Hitomi

Birthday: July 18, 1982
Age: 29 **Height:** 5'1"
Weight: 110 lbs. **Bra:** 34J
Measurements: 42-24-34
Lives: Japan
Previous *Voluptuous* Appearances: Holiday '11
Videos: ***On Location Puerto Vallarta*** (Rated X), available on page 9.

MAGDOWNLOAD.ORG

FREE DOWNLOAD

LATEST MAGAZINES

HIGH QUALITY TRUE-PDF

MAGDOWNLOAD.ORG

One of the best things about Hitomi's body is her tit-to-waist ratio. Because she has such a slim figure (A 24-inch waist!), it makes her J-cup knockers look even more enormous, which is not a bad thing at all. "Hitomi is by far one of the best V-mag debutantes of all time," writes fan D.K. from Brooklyn, New York. "She has such incredible, long tits and her areolae are so red that they appear to be swollen, as if someone has been sucking on them for hours." Well, we think that tits like Hitomi's should be suckled for hours.

With her big, doe-like eyes and her long hair, Hitomi is like an anime doll come to life. "I've never seen a body like hers," V-Girl Jenna Valentine told us about her *On Location Puerto Vallarta* castmate, Hitomi. "I'm in love with her." We couldn't agree more. What's not to love? Those glorious, full tits. Her sexy egg-shaped bush. That gorgeous face. Her perfectly puckered asshole. She's a woman who's got it going on from head to toe. And Hitomi is quickly becoming a frontrunner in V-mag's 2011 Newcomer of the Year race.

SCORELAND BLOG

HANGING AROUND WITH THE BIGGEST TITS IN THE WORLD

The *SCORELand* Blog (*blog.scoreland.com*) is a great place to get the big boob news you love and is quickly becoming the best place to talk shop about the tits we enjoy and the stacked babes we lust after. Join in on the tit conversations between *SCORELand's* Elliot James, *SCORE* editor Dave Rosenbaum and *Voluptuous* editor Maria Guerrero. Here's a quick peek at some of the hot topics being discussed by boob lovers on the blog right now. Check it out and then log on and get off with the *SCORELand* Blog!

Coming Soon: A new arrival with a beautiful pair of naturals!

–by Dave Rosenbaum

Her name is Melissa Manning, and she is from Michigan. She has G-cup naturals and they are coming out soon at *SCORELAND*.

Melissa has done some amateur modeling, but her visit to the *SCORE* Studio last week was for her first professional shoot. She was excited. She was nervous. She was all of the above. She has great cleavage and do you want to know something? She has a nice, round, handful of an ass, too. But, of course, her tits are what got her through the door, and those babies are full and hang beautifully. I think you're really going to like her.

A few more notes about Melissa. She is a waitress. Her sister accompanied her to our studio. Her ultimate sexual fantasy is to have sex on an airplane. And while she was getting her makeup done in our styling room, another *SCORE* model was walking around butt-naked, having just finished a hardcore scene.

Keep an eye out for Melissa. She'll be in an upcoming issue of V-mag!

Newcomer Melissa Manning is pleased to present her cleavage.

Well, now you can watch *SCORE* Group videos on Roku. Not full-length videos but preview clips from *SCORELAND*, *XLGirls.com* and more.

SCOREtv comes to Roku! Big boobs on your big screen!

–by Dave Rosenbaum

I love Roku. And now I have a reason to love it even more.

"What's Roku?" you may be asking. Roku is a little (By little, I mean about the size of a hockey puck.), black box that you hook up directly to your television set. It lets you watch streaming Internet video, like Netflix, Amazon Video On Demand and HuluPlus on your TV in very- high quality (not quite HD but really close).

Well, now you can watch *SCORE* Group videos on Roku. Not full-length videos (not yet, anyway) but preview clips from *SCORELAND*, *XLGirls.com*, *NaughtyMag.com*, *40SomethingMag.com* and more. The Roku channel is called *SCOREtv*, and this preview channel is absolutey free.

Roku boxes aren't free, but they're not too expensive, either, ranging in price from $59.99 to $99.99, depending on the features. Like I said, I love my Roku. There are times I go days without watching regular TV.

And now, I'm going to spend even more time on my Roku.

If you have Roku, check it out. *SCOREtv* is a private channel, so you won't find it in the Roku channel list-

Continued on page 74

HOT FOR TEACHER

DIXIE DEVEREAUX

Ah, the prim-teacher-who-turns-out-to-be-a-huge-slut-and-wants-to fuck-you-on-her-desk fantasy. It is good. It is horny. It is the stuff that cum is shot out to. And Dixie Devereaux fits right in with her stockings, very tight sweater and those red glasses. She plays the part of the educator/seductress with relish…and a tiny, dental-floss-like thong. Right now would be a good time to turn to page 34 of this jack-book because Dixie is going to teach you (and your dick) a hard lesson.

ENVIRONMENTAL
SCIENCE

BARE FACTS

Dixie Devereaux

Birthday: December 4, 1975
Age: 36 **Height:** 5'1"
Weight: 135 lbs. **Bra:** 36F
Measurements: 42-32-38
Lives: California
Previous *Voluptuous* Appearances: March '11, November '09, August '09
Videos: *Chubby 'N' Fucked* (Rated XXX), available on page 9.

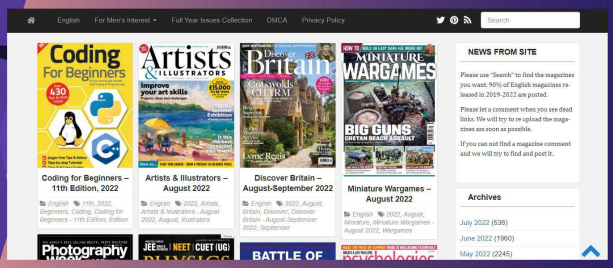

FREE DOWNLOAD

LATEST MAGAZINES

THE BEST QUALITY TRUE PDF

MAGDOWNLOAD

https://magdownload.org/

Dixie quickly doffs her clothes for her favorite outfit, her birthday suit. Then she sprawls out on this desk (Which looks sturdy enough to fuck on,) and then she gives you a nice look at her pink cunt and snug asshole. Dixie's appeal is taken to the next level by the fact that she is in her 30s, so she is seasoned, but not yet a cougar. Oh, and her tits. Not to say that every teacher has F-cup funbags like Dixie. However, she has a very firm and plush set of titties that would jiggle oh, so seductively as she wrote on the chalk-board. Gentlemen, class is in session!

LORNA MORGAN

V-MAG PRESENTS THE BEST OF OUR

KNOCKED-UP KNOCKERS

SUNSHINE

Here are some facts (sort of) you should ponder right now. First, when a chick gets pregnant, her tits get bigger. (This is 100% scientific fact.) The second is that you cannot get a woman pregnant when she is already knocked up, so you can cum in her pussy. (This is true.) The third is when a chick has a bun in the oven she becomes so unbelievably horny that she wants your cock in her snatch. (This is not so much science as it is wishful thinking, but we will allow it.)

DENISE
DAVIES

KRISTA
LEIGH

HAIRY
MARY

STEFANI

With those facts in mind, the preggos in this special represent the best and horniest mommies-to-be to have ever graced the pages of V-mag. As you can see (And stroke to!), quite a few V-mag legends haven't let a little thing like a baby bump slow down their modeling careers. Gals like Denise Davies (*top left, opposite page*) and the very hairy Mary (*bottom left, opposite page*) both posed whilst enceinte. And Annie Swanson (*right, this page*) even posed in her maternity bra to show off her ripe, milk-engorged tits!

LENA

KELLY KAY

If you take a closer look at these stacked and sperminated sirens, you will notice that they have a certain glow. Some people will tell you that this is the glow of motherhood. We are going to tell you that this is the glow that happens when babes take a box full of swimmers. And we'd like to point out two more preggo perks. The first is that the areolae get darker. The second is that women stop shaving their pussies. For those of you that are nipple obsessed and like furry snatches, these chesty preggos are sexy as fuck!

INDIA

MONIQUE

SAMMY WALKER

Arianna Sinn

Tropical Tatas

Arianna Sinn is back, making her first V-mag appearance since the August 2011 issue where she played some licky-licky, fucky-fucky with Michelle Bond and Lana Ivans. Here we see Ms. Sinn in a neon bikini made out of dental floss and magic, apparently, since it is withstanding the weight and girth of her massive rack. Arianna posed for these photos in a pool on the coast of the Dominican Republic. Her plush tits are something like a GPS because they make your dick point north at all times.

Arianna is only 5′3″ but has G-cup boobs and each one of her tits is almost the size of her head. (That is pretty great.) This pictorial marks her ninth appearance in V-mag since her debut in the March ′10 issue. Her DVDs *Busty Arianna* and *Mammary Mambo* feature some of her best hardcore scenes ever. (Especially *Mammary Mambo*'s threeway with Dominican titter, Miosotis.) And she looks both slippery and delicious when wet. Will her sex appeal propel her to XXX of the Year for 2011? Only your votes can decide!

BARE FACTS

Arianna Sinn

Birthday: October 14, 1984
Age: 27 **Height:** 5'3"
Weight: 148 lbs. **Bra:** 34G
Measurements: 42-28-32
Lives: Bucharest, Romania
Previous *Voluptuous* Appearances: August '11, July '11, June '11, April '11, Holiday '10, December '10, August '10, March '10
Videos: ***Big-Boob Finishing School, All Stacked, All Natural, On Location Grand Bahama*** (All Rated X), ***Busty Arianna, Mammary Mambo*** (Both Rated XXX). All available on page 9.

Vmag™
APRIL 2012
ARIANNA SINN

Like most ladies, Chavon Taylor enjoys getting dressed up for a romantic dinner and maybe a movie afterwards. Unlike most ladies, Chavon is not disappointed when a candle-lit dinner turns into a certified freak fest. Because Chavon really likes to fuck. (As we witnessed in her last XXX pictorial May '09 issue of V-mag.) What starts off as date night looks like it is going to end off with a bang, because Chavon seems to have forgotten all about eating and looks like she is ready to gobble down some stiff dick instead!

CHAVON TAYLOR
DINNER
AND SOME
BOOBIES

BARE FACTS

Chavon Taylor

Birthday: November 5, 1987
Age: 24 **Height:** 5'1"
Weight: 125 lbs. **Bra:** 34E
Measurements: 40-28-38
Lives: Los Angeles, California
Previous *Voluptuous* Appearances: May '09, June '07, March '07
Videos: ***Buxom Sluts, Tits & Tugs 6, Tits & Tugs 4, Bounce Baby Bounce*** (All Rated XXX). Available online at *eBoobStore.com*.

By now, Chavon's ripe 34E rack should have your staff at attention, but let's focus on her juicy pussy for a second. Not only does it look one second away from being stuffed with your cock, but it also looks nice and snug. (Her meaty lips would look good wrapped around your salami, if you know what I mean.) And that puckered asshole should not be ignored, either. Chavon is the kind of gal who might enjoy some anal pleasure, too. Maybe a few fingers inside of that slick slit of hers and one wedged up her tight ass? That sounds like the perfect date night.

ASPEN

Vmag VOYEUR™

Aspen returns to V-mag and she has been missed. Many readers have asked for her repeatedly since her last appearance in the December '09 issue. And while she is known for her horny and very lively XXX performances, this time around, Aspen gives us a solo pictorial themed for those of you who like to watch. Yes, for all of you who have spied on your busty neighbor before, this is for you. A layout for the seasoned and horny V-mag voyeur.

Shot in a high-rise in the heart of downtown Miami, these photos feature Aspen getting naked on a balcony, despite it being the middle of the day and there being hundreds of windows right behind her. And what happened while she stripped seductively for the camera? Actual voyeurs came out to watch her of course. “There were all of these people standing out on their balconies, watching. Some were whistling and clapping. Others were in the windows, clearly jacking off,” Aspen said. Can you blame them? Naked girls with big tits are a catalyst for jacking off.

Aspen's naked body caused such an uproar that the crew had to bring her inside to finish the shoot because they feared for the safety of a construction crew that was working on the building next door. "We were worried that they were going to fall off the scaffolding and hurt themselves, so we moved inside," she said. We like to think that somewhere out there, some blue-collared construction worker is still talking about the day he saw a big-titted babe getting naked on the balcony of this building.

MagDownload.org

XLGIRLS.COM
More beautiful, bodacious plumpers than anywhere else on the web!
Dors Feline
• Everything you like about XL Girls magazine and so MUCH MORE!
• Latest mobile technology gives mind-blowing video on your smartphone!
• Daily postings by editors of XL Girls magazine!
• Satisfaction Guaranteed or get your money back!
Analee Sands
Devin Taylor
Renee Ross
HOT XXX
SCAN IT NOW, WATCH IT FREE!
TRY OUT XL GIRLS ON YOUR MOBILE!
SCAN QR CODE FROM YOUR PHONE

V-MAIL

Continued from page 20

However, we do see the similarities between these two stunners. Hope this was helpful! Thanks! –V-mag editor, Maria G.

MORE POPPOS PLEASE!

Dear *Voluptuous*,

I have three words for you: More Poppos, please! The top left on page 22, she looks like Rachael Ray with huge tits. I love it and I love Diane Poppos.–C.L., via the Internet

HAIR, THERE AND EVERYWHERE: HE WANTS MORE PUBES!

Dear *Voluptuous*,

As an avid reader of *Voluptuous* and *XL Girls* magazines, I'm disappointed there has been a lack of hairy models recently. How about running a competition and getting the models to grow their pussy hair and/or armpit hair to see who'd get hairy quickest?

I note from XLGirls.com that Elaina Gregory is sporting a full bush in her video clips, but launched her debut with a shaved pussy. Those fantastic hairy arms and butthole gave away that this huge-titted beauty had the potential to be really hairy! So come on, how about giving us hair fetish fans a treat in upcoming issues of *Voluptuous*? It would be greatly appreciated.–S.C., via the Internet

Elains Gregory's bush continues to cause an uproar...and a lot of hard dicks!

CHARLIE COOPER
STUFFED FULL OF COCK

Charlie Cooper is one of those V-mag plumpers with abundant curves and plenty of sex appeal. Since her debut in the July '11 issue, followed by her first XXX appearance in the September '11 issue, she has become one of the most-requested plumpers since Samantha 38G. And now, Charlie is back and milking a cock, again!

BARE FACTS

Aspen

Birthday: December 10, 1972
Age: 39 **Height:** 5'6"
Weight: 132 lbs. **Bra:** 38E
Measurements: 44-34-38
Lives: Oregon
Previous *Voluptuous* Appearances: December '09, December '08 February '08, December '07, December '05
Videos: ***Big Girl Boob Bang, Triple X Tit Sex, Big Tit Rubdown*** (All Rated XXX). All available online at *eBoobStore.com*.

Charlie's giant and full jugs are the reason that she is such a hit with V-mag readers and it's no secret that most of her fans want to slide their meat between her mountains of love. It should come as no surprise then that this stud creams up Charlie's tits so he can do just that. He puts his dick in Charlie's tit crease and begins to plow that valley like a farmer! Charlie, who told us that she loves porn, enjoys this greasy tit-fucking so much that she takes his slippery cock from her tits right into her warm mouth.

BARE FACTS

Charlie Cooper

Birthday: January 4, 1983
Age: 29 **Height:** 5'7"
Weight: 210 lbs. **Bra:** 38G
Measurements: 47-37-44
Lives: St. Louis, Missouri
Previous *Voluptuous* Appearances: September '11, July '11
Videos: *Big Girl Strip Club* (Rated XXX) and *Full Figured Foxes 2* (Rated X). Both available on page 9.

While we were in the studio with Charlie, she confessed to us that she likes to watch interracial porn scenes featuring women who have big tits and plump asses like she does. She also likes to watch her own porn scenes while she has sex. Some of her favorite XXX moments caught on film? Her scene in *Big Girl Strip Club* where she plays an exotic dancer who goes all the way in the VIP room. Judging by Charlie's cock-milking abilities in these photos, we think it's safe to say that she can go all the way in any room and that any man she fucks would be more than satisfied.

15439

15422

22823

27540

SCORELAND BLOG

Continued from page 30

ings. But linking is easy enough. You should check it out.

Busty Pillow Fighting: The only genuine kind of pillow fight.–*by Elliot James*

Did you know that on April 2, 2011, there were huge pillow fights around the earth? "International Pillow Fight Day" has been held every year since 2008. From Taipei, Taiwan to Pisa, Italy; from Birmingham, Alabama to Hamburg, Germany, flash mobs gather every year to whack each other with pillows in an outdoor location.

The world record for the most-massive pillow fight is 3,706 people, documented by Guinness. It was held as a charity event in 2008 in Minehead, Somerset, England.

There's even an all-female Pillow Fight League that's been operating out of Toronto, Ontario since 2007. This is a lot rougher than your average pillow fight, although biting, hair-pulling and putting a brick in the pillow are violations of the official rules.

Unfortunately, the origin of the first pillow fight, and who invented this art form, is lost in the mists of time. My attempts at local libraries and colleges to uncover who was responsible for the world's first pillow fight was generally answered by, "Huh? Stop calling."

So while we cannot celebrate the cre-

Busty pillow fighting is probably the world's greatest sport.

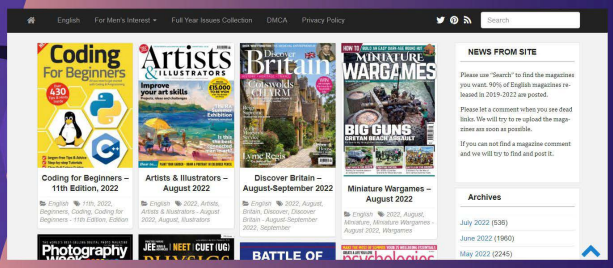

FREE DOWNLOAD

LATEST MAGAZINES

THE BEST QUALITY TRUE PDF

MAGDOWNLOAD

https://magdownload.org/

ators of the pillow fight on postage stamps and in music and TV, we can enjoy the fruits of their labor. I'm not interested in those massive, public pillow fights. The only true pillow fight must be conducted on a bed among young, busty women in skimpy lingerie, and they need to bounce up and down a lot. And giggle a lot. Extra points are awarded for exposed nipples or tits that spill out. It's also within the boundaries of true pillow fighting for the participants to masturbate side-by-side with vibrators in a post-pillow fight cool down. Christy Marks and Angela White did this a few years ago at *SCORELAND*.

I think that any other kind of pillow fighting is bogus and an affront to the spirit of bonafide pillow fighting. Be that as it may, I still support International Pillow Fight Day.

Mmm…Who wants some pie?-*by Maria Guerrero*

I apologize, but at no point in this blog are we going to talk about cherry pie. We are not even going to be chatting about baked goods. If you are hungry, go get a sandwich and then come back because I repeat: There will be no pie talk here.

Nope. Uh-uh. Not at all.

Instead, we are going to discuss creampies. Creampies, as in when a lady has a slit full of your swimmers. Creampie, as in when a woman's pussy is full of population paste. A clam full of man chowder. A box full of spunk. A

This photo is about pie. This blog post is about creampie. Okay?

16055

24153

16530

snatch oozing skeet. A slit oozing penis tears. A fur burger with extra sauce on the inside…

Okay, I think I made my point.

Creampies came to mind today because I have noticed a lot of them happening in *SCORELAND* and *SCOREVideos* lately and I thought to myself, "The idea of firing off a round of sperm into a lady's gash must be very hot for a dude."

But, as I am on the receiving end of the pie situation, I can't say that for sure. Do chicks like it when a man cums inside them? Maybe, if that's their prerogative. I mean…there's a lot of clean-up involved, but I like to think that women are willing to do what it takes to keep their men happy. (I think that makes more sense than what Dave thinks because according to him, the allure of the creampie is that real women don't do all the things that XXX stars do. So when you see it, you are into it because most "regular" women refuse to play the part of the cum receptacle during the sexy time.) I beg to differ, but then again, this is not about me.

It's about YOU. Do YOU like to leave your men behind after storming a chick's beach? Is that something you are into? And watching it ooze out of her love tunnel…does that do it for you? I know some of you would rather let your semen splashdown on a woman's tits, and hey, that's cool. But is depositing your load in her lady bank something you like to do? Chime in!

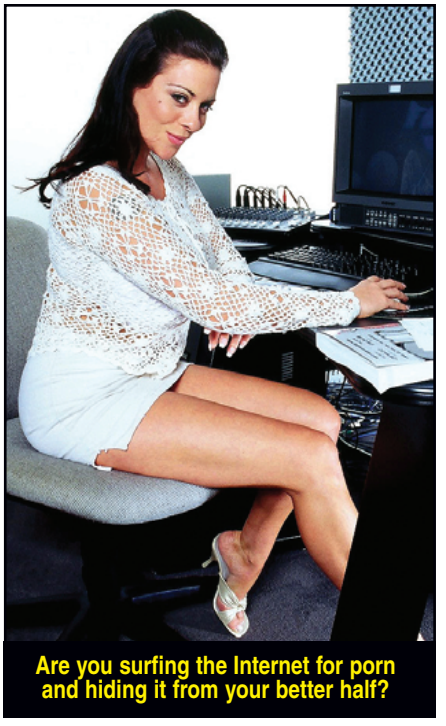

Are you surfing the Internet for porn and hiding it from your better half?

M.W.H.P.F.T.W. or, Men Who Hide Porn From Their Wives–*by Maria Guerrero*

One of the best things about working where I work is that I can watch porn on my computer and no one cares. I will have conversations with people at my desk while some stacked babe is getting some meat in her taco and her breasts cordon bleu'ed and no one even so much as bats an eyelash.

And being a single gal, if I want to watch porn on my own time…I do so on my very large flat-screen television at home. Loudly.

But, I started thinking about all of you tit lovers out there who belong to the exclusive M.W.H.P.F.T.W. club.

As in M.W.H.P.F.T.W…. Men Who Hide Porn From Their Wives.

I know that this group of men exists because lots of my guy friends belong to this club. While I am watching porn out in the open, these guys are hiding porn and watching it in the weirdest of places. (One of my friends has to wait until his wife goes to yoga class and even then, locks himself in their bathroom and flushes the toilet repeatedly in case she comes home unexpectedly and wonders what the fuck he is doing in the bathroom for so long!)

It made me start thinking about those of you that buy our DVDs, watch porn from your mobiles/computers and/or buy magazines.

I am sure the guys who buy DVDs are either single or have wives who are

Are you in front of your computer, waiting for a moment alone to get off?

27563

16055

17150

18472

MAN UP!

BOOST YOUR COCK SIZE FAST!

PRECISE PRESSURE CONTROL!

EASY TO USE SINGLE-HAND OPERATION!

TOP GAUGE

PROFESSIONAL PRESSURIZED PUMP

Want a longer penis with more girth? Then it's time to pump it up with the Top Gauge product. This superior quality pump comes with an industrial pressure gauge that lets you monitor the amount of pressure it takes to get you growing. It has an easy-to-use single-hand pistol-grip pump and a latex sleeve that covers the 7.5" tube. Get results and pleasure at the same time! Item #CE105 $59.95 + S&H (US$17, $60 Int'l.)

LUCAS STONE USES THE TOP GAUGE PUMP TO GET BIG & STAY BIG ON SET.

CHECK OUT OUR OTHER PUMPS!

WET POWER PUMP

VIBRATING WATERPROOF SUCTION CUP PUMP

This pump gets you off while making you bigger. And best of all, you can take it in the shower with you. The suction cup allows you to attach the pump to any flat, nonporous surface. The multispeed vibrator at the base of the tube gives you extra pleasure while you pump your cock to new lengths. Item #PD104 $54.95 + S&H (US$10, $35 Int'l)

FEELS LIKE A BJ!

MINI HEAD TEAZER

The Mini Head Teazer slides over the tip of your cock to give you growth power, and it feels just like you're getting a blow job, too! The super-tight suction ensures that you get excellent results, meaning that your cock will be thicker and longer than ever before! Plus it's easy and effective! Item #PD103 $34.95 + S&H (US$10, $35 Int'l)

LONG, HARD, THICK

PRECISION PUMP

Longer, harder, thicker. That's how your dick will be if you use the Precision Pump. This miracle-worker comes with an erection enhancement ring that slides over the cylinder, and then down your cock so you stay hard! Item #CE112 $24.95 + S&H (US$10, $35 Int'l)

ORDER YOUR COCK PUMP TODAY! PAGE 9

cool with porn. Cause it's an actual DVD. You have to physically store it somewhere, right? I assume guys who like to wank to dirty magazines, (And you should be all wanking to V-mag, in my humble opinion!) like the portable and disposable commodity that a magazine provides. But they are physical items, too, so hiding them presents a problem. That's why I assume that the magazine reader is also either single or has a cool-with-porn mate. But what about the last group of porners? Those of you who surf the Internet on your PCs and mobile for your porn fix.

I think that you guys are prime candidates for the M.W.H.P.F.T.W. club.

You, the clearers of Internet browser histories. You, the stashers of pics, movies and files in secret folders buried in other folders, mislabeled and locked with many passwords.

Am I wrong?

Where do you watch your porn? Are you hiding it from your mate? Why?

Listen, you can tell me these things. Sure, I am a woman…but I'm on your side. I am practically the coolest chick you know. I like porn, you like porn. I like tits, you like tits. I have tits, you, um, like tits. It's like we are best friends already. And knowing about how you guys like to watch the stuff that gets you off is my pleasure…and my job! Think of me as the busty chick that does marketing research about your meat-beating experiences so that I can help you…umm…jack off better? Do some extra-discreet skeeting?

Let's talk about it. Because I am not your wife, I'm your V-mag editor!

Threesomes: As Easy as E.F.E., 1-2-3–*by Maria Guerrero*

The say two is company and three is a crowd. We say two is XXX and three is even better XXX. Because let's face it, having one set of tits on your dick is awesome, but how about one set on your dick AND another pair on your face?! That is awesome x 2.

And that's why today, we are going to chat about two girls and one dude in a horny threesome.

Around these parts, we think that threesomes are as easy as E.F.E., 1-2-3! And by E.F.E., we mean Everybody Fuck Everybody, because once the action starts happenin', that is exactly what should be going down.

However, I do want to point out that

Continued on page 86

MARILYN WHITE

"I NEED A MAN WHO CAN HANDLE ALL OF ME!"

Gentlemen, allow me to introduce you to Marilyn White, a pretty H-cupper all the way from Oklahoma. This 22-year-old cutie is everything we love about a chick with big tits. She is into sex, lots of sex and she likes both men and women. She likes to show off her big titties in tight bras and tops. She likes manly men who work with their hands. And she likes porn. Scratch that. She LOVES porn and probably masturbates more that you do!

BARE FACTS

Marilyn White

Birthday: November 30, 1989
Age: 22 **Height:** 5'4"
Weight: 190 lbs. **Bra:** 38H
Measurements: 43-36-46
Lives: Oklahoma
Hobbies: Reading, playing video games, shooting pool and bowling.
Occupation: Adult store clerk.

Speaking of porn, Ms. White actually works at an adult store where she helps customers pick out toys, DVDs and magazines. When she is not masturbating (Which happens once a day!), she likes to play touch football with her guy friends. (Feel free to fantasize about tackling this curvy cutie and maybe groping her a little.) She also likes to read, shoot pool and play video games. Marilyn also used to be a gymnast and told me that she is still very flexible. Naturally, I said I won't believe her until I see her naked with her legs behind her head.

By now you have noticed her pierced H-cup tits and her creamy, gooey slit, but have you taken a good look at Marilyn's fat ass? Trust me when I say, she wants you to look at it and spank it and lick it. "I am curvy and I have big tits and a big ass," said Marilyn. "I need a man who can handle all of me, not just my tits. I might be more than just one man can handle. In fact, my biggest fantasy is to be fucked by a guy and a girl wearing a strap-on…at the same time." Can you imagine sharing Marilyn's curves with another curvy chick? Sounds like a good time, huh?

27597

16055

27537

SCORELAND BLOG

Continued from page 78

the art of the threesome is a delicate balance between fucking and lesbian action. Because there has to be just enough lady lovin' to make it sexy, but there has to be enough hardcore dick-in-pussy-pounding to make it fantastic. For me, and this is just my threesome opinion, I like it when two women dyke it out for a little while before they attack a cock. It's hot to see two women get themselves wet and wild first. (Because women know how to turn each other on.) And then I like to see them tag-team said dick like it's the last stiff one on earth.

Which leads us to the double-chick BJ, which, in my honest opinion, is the raunchiest, horniest thing of all time. Especially when the two girls go at it at the same time! The math for this fuck-quation is something like this:

(Girl A x sucking on dick) + (Girl B x on sucking balls) / (Girl B x sucking on dick) + (Girl A x sucking on balls) = Double-Chick BJ

(And I bet that you thought you would never use algebra after high school again, huh?)

If the double-chick BJ is done right, it really sets the tone for all the fuckery that follows. And it makes or breaks the entire scene for me.

Other positions/actions that get honorable mention from me:

Tera Cox and Gianna Rossi know that sharing (A cock!) is caring!

27541

26362

27099

(Girl A x doggie-style) + (Girl A x eating out Girl B) = Delicious!

And then there is this little gem:

(Girl A x riding stud's face) + (Girl B x riding stud's dick) + (Girl A x Girl B making out) = Oh yeah!

And if we want to get down to details, one of my favorite threesomes is when uber-sex goddess, Gianna Rossi tackled a cock with sex kitten Terra Cox. Their threesome is a thing of absolute horny beauty.

So, what are your favorite threesome scenarios? What are your make/break positions? And what threesomes are your all-time faves?

Ready? 1-2-3, E.F.E.!

Why big tits are like ass, or some such nonsense like that.–*by Dave Rosenbaum*

The poll currently running on the *SCORELAND* Blog asks, "Other than breasts, what is your favorite part of a woman's body?" Not surprisingly, the top answer so far is ass at 44 percent. I say not surprisingly because a letter writer, Jack from Chicago, recently reminded me of the zoologist Desmond Morris, who wrote (and I'm definitely paraphrasing here) that big tits remind men of the globular shape of a woman's buttocks. Tits remind men of ass?

Actually, what Morris said (and I'm quoting from Wikipedia, not exactly the most-reliable source) is that, "the shape of female breasts evolved as a frontal counterpart to that of the buttocks, the

The picture you are looking at is of Valory Irene's ass.

15439

27395

27536

27538

16055

16844

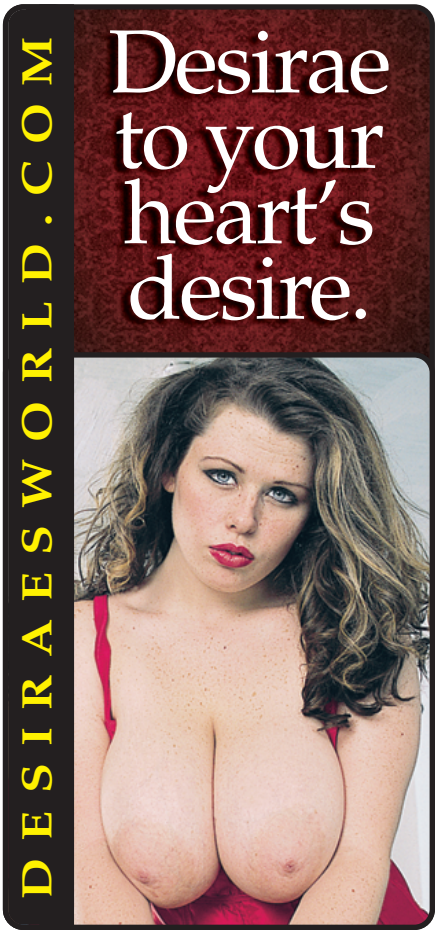

reason being that while other primates mate in the rear-entry position, humans, because of their upright posture, are more likely to successfully copulate by mating face to face, the so-called missionary position. Morris suggested that a secondary sexual characteristic on a woman's chest would have encouraged this in more primitive incarnations of the human race, and a face-on encounter may have helped found a relationship between partners beyond merely a sexual one."

In plain English, what we really want to do is fuck a woman from behind, which we can and sometimes do. But when we fuck her face-to-face, her tits remind us of ass and get us hard. So, it's not surprising that 44% of you like ass second because in your minds, tits are ass. Or something like that.

But you know what? I think that all of this science is confusing. Do you know why I like big tits? Because they get my cock hard. Do you know why I like a girl's ass? Because it gets my cock hard. Why do these things get my cock hard? Because I like them. Why do I like them? Because I just do. This shouldn't be something that any man thinks about too much. Just go with the flow.

Okay, all this thinking is making my cock soft. I don't want my cock to be soft, so I'm going to log into *SCORELAND* and check out some big tits. I heard that Stephanie Stalls is fucking in a video on the site and that Leanne Crow is getting her tits out. And that's really all I need to know.

Behold! Valory Irene's tits. A zoologist is telling me her tits look like her ass.

1-800 JACK-OFF 5 2 2 5 6 3 3 sm

POUND THIS a couple of times

...fuck my HOT mouth

1-800 800 FUCK 3 8 2 5

feeling a little kinky?...

okay then.... really kinky!!

then try ...

1-800 400-TINA 8 4 6 2

ADULTS ONLY

Most major credit cards accepted, $1.98 to $3.98 per/min. plus a small $2.98 connection fee.

1862

DESTINY ROSE

"IT'S TIME FOR ME TO FUCK!"

Ah, Destiny Rose! A rose by any other name would still be as sweet…but probably not as excited to take a ride on this stud's tube steak! The time has come for Destiny to cum and as many of her fans can attest to this moment was a long time coming. Many have been waiting to see her sweet snatch get split open by a stiff one for a long time. "I just saw *More To Fuck* for the first time and I loved the scene with Kaytee Carter and Destiny Rose," said reader R.W. from San Diego, California. "When will she do XXX?" Actually, right now, R.W.

I caught up with Destiny in our studio's dressing room right before her first on-camera XXX scene and she was full of nervous excitement. "I am going to be a naughty student who fucks her professor in the classroom," she said laughing. Then we talked about girly things like her hair while she checked out her tits and ass in the dressing room's mirrors. When our videographer came in and told Destiny she was needed on set, she turned to me and said, "It's time for me to fuck," and then she was off to fulfill her destiny. And it's safe to say that Destiny's pussy got filled, too!

MAGDOWNLOAD.ORG

FREE DOWNLOAD

LATEST MAGAZINES

HIGH QUALITY TRUE-PDF

MAGDOWNLOAD.ORG

It might have been Destiny's first time on camera, but she worked this dick like a pro. When she came back into the dressing room after her scene, she was all smiles and told me that losing her XXX cherry with us was a real pleasure. "You guys are always so nice and I wasn't even nervous. Actually, I can't wait to do it again. It was so much fun!" she said. Well, if her overflowing pussy is any indicator of how much fun she had, we are going to say that Destiny is full of (cum) fun.

BARE FACTS

Destiny Rose

Birthday: August 22, 1985
Age: 26 **Height:** 5'4"
Weight: 155 lbs. **Bra:** 36DDD
Measurements: 42-32-38
Lives: Niles, Ohio
Previous *Voluptuous* Appearances: April '11, December '10, September '10, May '10, February '10
Videos: *All Stacked, All Natural* (Rated X) and *More To Fuck* (Rated XXX). Both available on page 9.

Vmag™ DVD CLUB

Exclusive DVDs from the publisher of

Full Figured Foxes 2 RATED X

$39.95 PLUS S&H

Anorei Collins

Each one of these 15 busty girls throws you a one-woman pussy party! Newcomer **Anorei Collins** milks her huge tits so you can milk your cock. Curvy cuties like **Danica Danali**, **Renee Ross** and **Charlie Cooper** insert fingers and toys into their horny pussies. And bodacious Brits **Terri Jane** and **Dors Feline** give you intimate looks at their curvy bodies!

240 MIN. ON DVD

On Location Puerto Vallarta RATED X

$39.95 PLUS S&H

Hitomi

Cum along on our bustiest on-location trip ever as all-natural J-cuppers **Hitomi**, **Micky Bells** and **Leanne Crow** join H-cup bra-buster **Jenna Valentine** and bustier-than-ever **Natalie Fiore** for a week of fun, tit sex and behind-the-scenes (and behind-the-bedroom doors) action on Mexico's stunning Pacific Coast, shot up-close-and-personal! A HOT V-mag vacation!

197 MIN. ON DVD

Big Tit Skinny Dip RATED X

$39.95 PLUS S&H

Terri Jane

We took four naturally-stacked babes and the newest HD underwater video gear to the Caribbean to film our most unique big-boob movie ever. Starring **Valory Irene**, **Dors Feline** and **Lana Ivans** and introducing **Terri Jane** in erotic underwater action. Shot by big tit lovers for big tit lovers. Prepare yourself for total big-tit submersion therapy. Cum on in, the water's fine!

120 MIN. ON DVD

Voluptuous Xtra #13 RATED XXX

$39.95 PLUS S&H

Vanessa Del Mar

Cum along with six V-mag vixens as they siphon as much spooge as they can. **Renee Ross** takes a load on her rack. Curvy newcomer, **Analee Sands** shows off her bellydancing skills. **Vanessa Del Mar** gets her caramel tits coated. **Sadie Berry** gets fucked in sexy lingerie and **Charlie Cooper** takes a pounding! Plus, Southern cutie, **Anna Kay**, works the bone like a pro!

120 MIN. ON DVD

Wide Load Nymphos 2 RATED XXX

$39.95 PLUS S&H

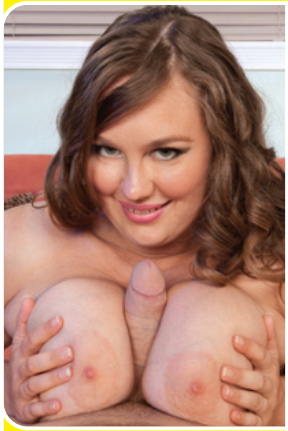

Analee Sands

Six stacked plumpers can't get enough cock. Their mouths crave it, their tits squeeze it and their pussies cum on it. **Twilight Starr** even gets it up her ass! Watch as these horny big girls suck and fuck! **Kendra**'s juicy bits jiggle when she gets fucked. **Porsche Dali** and **Analee Sands** are plumper knockouts. **Chloe Stevens** and **Dawn Davenport** fuck like crazy nymphos!

159 MIN. ON DVD

Chubby 'N' Fucked RATED XXX

$39.95 PLUS S&H

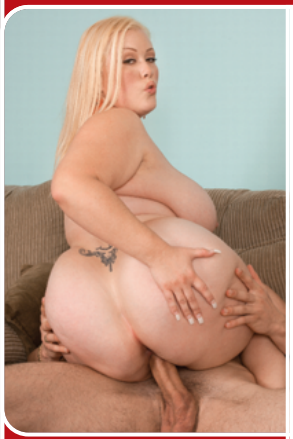

Bunny De La Cruz

They say that chubby girls have more padding for the pushin' and these six hotties are proof that it's true. They've got bigger tits and bigger asses that will get an even bigger load from your dick. Super-star plumpers **Bunny De La Cruz**, **Kitty Lee**, **Dixie Devereaux**, **Lexi Summers**, **Cassidi Jai** and **Laurella** show off their fuck-tastic skills and get coated in cum!

120 MIN. ON DVD

SCAN NOW

QR CODE

to place your order instantly via your mobile phone!

Voluptuous®

» ORDER ON PAGE 9 «

All Stacked, All Natural 2 RATED X

$39.95 PLUS S&H

New!

Cherry Brady

We thought she had retired forever…until **Diane Poppos**, the greatest big-boobed housewife of all-time, returned sexier and raunchier than ever. Plus, you get all-time fave **Cherry Brady** and nine more naturally stacked superstars, many of whom you'll see nowhere else, in the kind of tit-play and pussy-plugging action you expect from the leader in big boobs.

120 MIN. ON DVD

Montego Babes RATED X

$39.95 PLUS S&H

New!

The Montego Babes

When super-stacked **Terri Jane**, **Gya Roberts** and **Micky Bells** go on vacation to a tropical paradise, tits bust out all over! Come to Montego Bay for the wettest, oiliest big-boob party ever. It's fun in the sun as the girls bust out of skimpy bikinis, tight tops and turn their super soakers on each other for the wet T-shirt scene of your dreams. Plus, spend some time with them in the pool, too!

118 MIN. ON DVD

Mammary Mambo RATED XXX

$39.95 PLUS S&H

Miosotis & Arianna Sinn

It's **Arianna Sinn** and **Miosotis** hotter than you've ever seen them before! Watch as this busty Romanian stunner and mega-boobed Dominican mama go tit-to-tit in a raunchy, pussy-licking lezzie fest! Then the ladies get down in a threeway and some sizzling hardcore action on their own, too! The tit power, the tropical heat…things get extra-hot when you do the *Mammary Mambo*!

80 MIN. ON DVD

Busty Brown Sugar RATED XXX

$39.95 PLUS S&H

Kristina Milan

The ladies of *Busty Brown Sugar* are offering up their caramel cushions and tan cans for loads of man-cream! Starring super-stacked wonders **Kristina Milan** and **Vanessa Del Mar** in nut-busting action! Plus, **Tatiana Blair**, **Lady Spyce** and **Camelia Davis** get their honey-pots pummeled and their brown sugar tits coated, too. Five freaks so sweet, you'll fall in love after just one taste!

120 MIN. ON DVD

Big Boob Finishing School RATED X

$39.95 PLUS S&H

Finishing School Grads

Arianna Sinn, **Sophie Mae**, **Eden**, **Valory Irene** and **Lana Ivans** all have huge, natural racks, but they can't keep a boyfriend. So they go off to Portugal and enroll in **Michelle Bond**'s Big Boob Finishing School to become the ultimate man-pleasers. Bustier-than-ever Michelle teaches them how to use their tits to pleasure cocks! And these busties do A+ work!

150 MIN. ON DVD

On Location Grand Bahama RATED X

$39.95 PLUS S&H

The Girls of Grand Bahama

In this latest excursion to Grand Bahama Island, **Arianna Sinn**, **Jenna Valentine**, **Taylor Steele** and **Karla James** are joined by lovely European natural and fan favorite, **Natalie Fiore** for a big-boobed vacation of sun, sand and bikinis. The big-tit action never stops as these V-mag covergirls get wild. Their naked tits make this DVD a holiday of huge hooters.

100 MIN. ON DVD

INSIDE THIS ISSUE OF *VOLUPTUOUS*...

ARIANNA SINN 34G

BIG BOOBS IN THE TROPICS

RIPE RACKS AND PLUMP ASSES!

MARILYN WHITE 38H

DIXIE DEVEREAUX 36F

CHAVON 34E

MORE HARDCORE ACTION!

CHARLIE COOPER GETS SPEARED!

ALEX CHANCE GOES ALL THE WAY!

DESTINY ROSE FINALLY F*CKS!

100% BIG TIT XXX!

HITOMI, 34J JAPANESE SUPER TITTER!